



**1. Danielle Le Bris Esquivel**  
239 Main Street, New Ipswich  
603-876-6183  
www.dnlebrisc.com  
Follow 123A from New Ipswich center for 1 mile. Studio is on the right.



**15. Gerry Friedman Sculptor**  
239 Main Street, New Ipswich  
603-876-6183  
www.gerryfriedman.com  
Follow 123A from New Ipswich center for 1 mile. Studio is on the right.



**2. Joe Fanchone Potter**  
117 Poplar Street, New Ipswich  
603-876-6183  
603-876-6183  
123/124 to North Rd. At stop sign is beginning of Hoar Farm Rd. Straight for 0.5 m. Pull in at open studio sign, park on right.

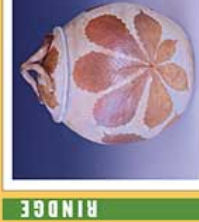

**6. Shana Brantigan Pottery in Clay Potter**  
100 Middle Wrentham Rd., Rindge  
603-898-3200 • www.rindgepottery.com  
From Rtes. 119/202 take Rte. 119 E. Right on Middle Wrentham Rd. Studio 1 mile on right.  
Blaine Capone, Potter



**22. Susan Wadsworth Works on Paper**  
22 Mountain Road, Rindge  
603-898-3088  
www.susanwadsworthworks.com  
From Rtes. 119/202 take 202 toward Jaffrey for 1/2 mile. Left on Mountain Rd. 3rd on right.



**24. Susan Lick Sherman Photography**  
67 Lake Road, Fitzwilliam  
603-885-6882  
www.susanlicksherman.com  
From Rte. 119 and 12 in Fitzwilliam, follow 119 west 1.5 miles to Flax'n Depot. Straight on E. Lake Rd. to studio on left.



**25. Terry Sherman Potter**  
312 Rte. 119 West Fitzwilliam  
603-885-6844  
www.flaxnartpottery.com  
From Rte. 119 and 12 in Fitzwilliam, follow 119 west 1.5 miles to Flax'n Depot. Papyrus hanging on yellow barn.

**NEW IPSWICH**



**8a. Joanne Maguire Theme Watercolor**  
39 Hale Hill Road, Swanzey • 603-857-4556  
www.joannemaguire.com  
From Rte. 127 junction in Keene, follow 127 to Hale Hill Rd. Left on Hale Hill Rd. Pipe Dream Studio is first house on left.  
Forrest Pierpont, Potter



**8b. Gill Trudlow Painter**  
20 Hale Hill Road, Swanzey  
603-857-4556  
www.gilltrudlow.com  
From Rte. 127 junction in Keene, follow 127 to Hale Hill Rd. Left on Hale Hill Rd. Pipe Dream Studio is first house on left.



**9. Ken Greathatch Woodworker**  
58 Forest Avenue, West Swanzey  
603-857-5839  
From Keene rotary at Rte. 10/12, south on Forest Ave. to 58 Forest Ave. Right for .5 mile to house on left.



**10a. Rodi Elmont Potter/Painter**  
50 Monadnock Highway, N. Swanzey  
603-283-0027 • elmont.com  
1.5 mile south on Rte. 12. Brown colonial with turkey sign from road. Right on Donuts. Just north of the roundabout.



**10b. Joani Elmont Potter/Painter**  
50 Monadnock Highway, N. Swanzey  
603-283-0027 • elmont.com  
1.5 mile south on Rte. 12. Brown colonial with turkey sign from road. Right on Donuts. Just north of the roundabout.



**10b. Carol Corfuss Potter**  
25 Main Street, Keene  
603-520-0828  
www.carolcorfuss.com  
From Central Square, north on Court St. to DHMC rotary. First exit onto Allen St. Fourth house on right.



**18. Dave Bulger Oil Painter**  
18 School Street, Keene  
603-520-8819  
From Central Square rotary turn onto West St. Right on School St. House on the right at the corner of School and Summer Streets.

**SWANZEY**



**3. Sandra Gemmill Oil Painting**  
692-498-8588 • www.sandragemmill.com  
From Central Square, take West St., then Park Ave. Sharp left on Hasdings to Harold Rd.



**5. Margaret McMahon Mixed Media**  
70 School Street, Keene  
603-852-9901  
From Central Square turn onto West St. Right on School St. House on the left at the corner of School and Summer Streets.  
Megan Hall, Painter, Printmaker



**11. Sue Doyle Colored Pencil**  
119 School Street, Keene  
603-852-4907  
From Keene, west on Arch St. past school, under bridge. Right past mail boxes to Stearns Rd. Go .8 mile on dirt road. Sign at driveway.



**12. Jim Murphy Potter**  
603-852-4907 • www.jimmurphyarts.com  
From Central Square, take West St., then Park Ave. Left on Hasdings, left on Ryder, right on Shadow Lane. 5th house on left.



**16a. Marysue Reilly-Fajal Potter**  
25 Main Street, Keene  
603-520-0828  
www.marysuefajal.com  
From Central Square, north on Court St. to DHMC rotary. First exit onto Allen St. Fourth house on right.



**16b. Carol Corfuss Potter**  
25 Main Street, Keene  
603-520-0828  
www.carolcorfuss.com  
From Central Square, north on Court St. to DHMC rotary. First exit onto Allen St. Fourth house on right.



**18. Dave Bulger Oil Painter**  
18 School Street, Keene  
603-520-8819  
From Central Square rotary turn onto West St. Right on School St. House on the right at the corner of School and Summer Streets.

**KEENE**



**21. Carmela Azero Potter**  
105 Gunn Road, Keene  
603-857-2528 • www.carmelazero.com  
Central Square to Court St. Go 2 miles. Right on E. Sully Rd. One mile, right on Gunn Rd. One mile to 105 on right. Studio on left. Deborah Merchant, Potter



**23. Mary Ellen Polk Oil Painter**  
16 Greenham Street, Keene  
603-857-6997 • www.mariellenpolk.com  
lellandquiller@gmail.com  
From Central Square, 4 blocks North on Washington St. Right on Greenham.  
Andrea and Jim Lorenzetti, Potter



**13. Mary Wood Cornejo Potter/Painter**  
133 Nahumst Road, Nelson  
603-827-9881  
www.marywoodcornejo.com  
Follow directions to #14. Studio #13 is 4 miles beyond. Dark gray house on left. From Hartsville, follow signs.



**14. Frankie Brockley Tolman Potter**  
43 Nahumst Road, Nelson  
603-827-9772  
www.frankiebrockleytolman.com  
Rte. 202 to Main St. in Antrim. Gray building with blue door, two doors from Edmonds Hardware.

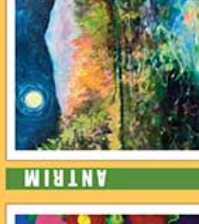

**4. Linda Dossaint Potter**  
52 Main Street, Antrim  
603-801-5219  
www.lindadossaint.com  
North on Rte. 31 from Antrim center. Left on Old Found Rd. Continue to Old Carr Rd. Studio on the right.



**19. Alex Kalish Glass**  
35 Old Carr Road, Antrim  
603-888-2390  
www.alexkalishglass.com  
North on Rte. 31 from Antrim center. Left on Old Found Rd. Continue to Old Carr Rd. Studio on the right.



**17. Bob England Woodworker**  
71 Cameron Cove, Munsonville  
603-847-6727  
bobengland42@gmail.com  
R. 9 to Granite Lake Rd. North 1 mile to Munsonville. .7 mile on W. Shore Rd. Sharp right. Follow signs. Nancy Bekky, Potter

**KEENE**

**SWANZEY**

**NEW IPSWICH**

**FITZWILLIAM**

**RINDGE**

**ANTRIM**

**MUNSONVILLE**

**ANTRIM**

**MUNSONVILLE**

**Fall Foliage Art Studio Tour  
Columbus Day Weekend  
October 12, 13, and 14, 2019  
10 am to 5 pm**

**Antrim, Fitzwilliam, Keene, Munsonville,  
Nelson, New Ipswich, Rindge, and Swanzey**  
www.fallfoliageartstudiotour.com

**Guest Artist  
Not open on Monday**