

Addendum

No. FIVE Date: 3.15.19

Project:

Cafeteria-Kitchen Expansion for
West End Elementary School for the
Etowah County Board of Education
Gadsden, Alabama

MCKEE PROJECT NO. 16-231

A5.1 GENERAL MODIFICATIONS:

The following changes and/or substitutions to the plans and specifications are hereby made a part of same and are incorporated in full force as part of the contract.

Bidders shall acknowledge receipt of this Addendum in writing on his Proposal Form.

A5.2 SPECIFICATION MODIFICATIONS: NONE

A5.3 DRAWING MODIFICATIONS:

A. See the attached Revised Drawings as follows:

Sheet P1.1	(dated 3.12.19)
Sheet P1.2	(dated 3.12.19)
Sheet P2.1	(dated 3.12.19)

END OF ADDENDUM FIVE

- PLUMBING DEMOLITION NOTES:**
- ① REMOVE EXISTING WATER SIGHT ALONG WITH ALL ASSOCIATED PIPING. CAP PIPING BELOW FLOOR, ABOVE CEILING OR IN CASE AS REQUIRED.
 - ② REMOVE EXISTING LAUNDRY ALONG WITH ALL ASSOCIATED PIPING. CAP PIPING IN CASE AS REQUIRED.
 - ③ REMOVE EXISTING AND SINK ALONG WITH ALL ASSOCIATED PIPING. CAP PIPING BELOW FLOOR OR ABOVE CEILING AS SHOWN HEREON.
 - ④ REMOVE EXISTING ELECTRIC WATER HEATER. CAP PIPING TEMPORARILY. SEE NEW WORK DRAWING FOR REMOVAL OF WATER HEATER.
 - ⑤ REMOVE EXISTING 3-COMPARTMENT SINK ALONG WITH ALL ASSOCIATED PIPING. CAP PIPING AS REQUIRED IN HALL TO REMOVAL. SEE NEW WORK DRAWING FOR LOCATION OF REMOVED 2-COMPARTMENT SINK.
 - ⑥ REMOVE EXISTING 2-COMPARTMENT SINK ALONG WITH ALL ASSOCIATED PIPING. CAP PIPING TEMPORARILY IN HALL TO REMOVAL. SEE NEW WORK DRAWING FOR LOCATION OF REMOVED 2-COMPARTMENT SINK.
 - ⑦ DISCONNECT EXISTING RISE SINK AND REMOVE ALL EXISTING PIPING. CAP PIPING ABOVE CEILING AS REQUIRED.

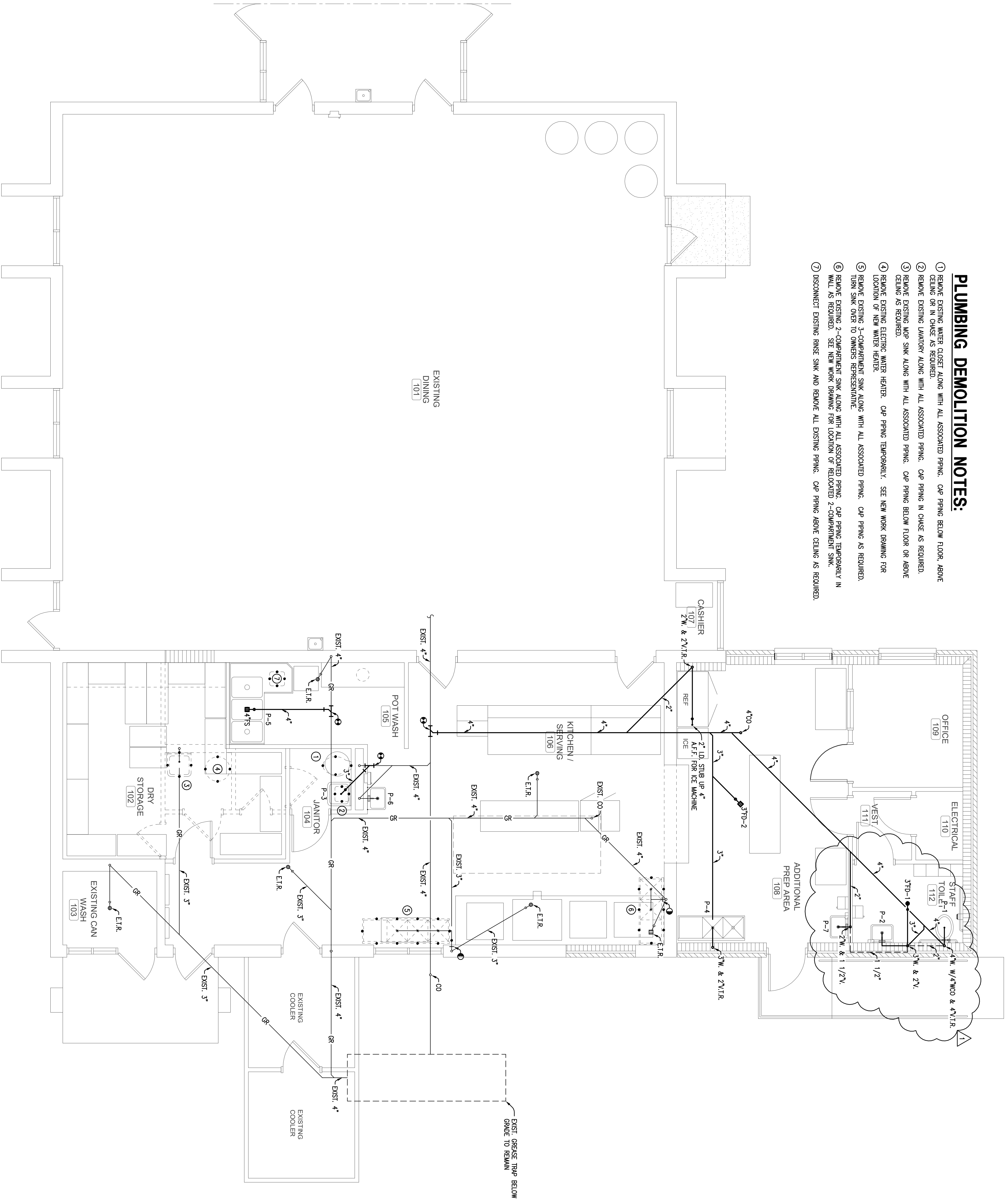

PLUMBING FLOOR PLAN - WASTE AND VENT
SCALE: 1/4" = 1'-0"

**CAFETERIA - KITCHEN EXPANSION
TO
WEST END ELEMENTARY SCHOOL
FOR THE
ETOWAH COUNTY BOARD OF EDUCATION
GADSDEN, ALABAMA**

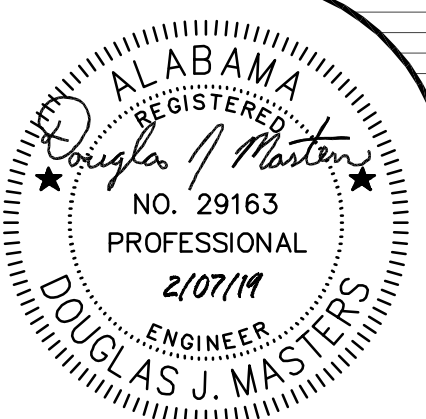

McKEE and ASSOCIATES
ARCHITECTURE and INTERIOR DESIGN
631 SOUTH HULL STREET MONTGOMERY, ALABAMA 36104 (334) 834-9933

SHEET TITLE : PLUMBING FLOOR PLAN - WASTE AND VENT

MCKEE JOB# : 16.231

DRAWN BY : H. HILL

DATE : 02.07.19

REVISED DATE : MAR 12, 2019

REVISED DATE :

REVISED DATE :

SHEET NO. : **P1.1**

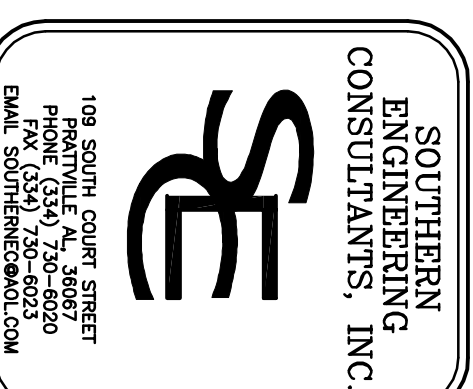

- PLUMBING DEMOLITION NOTES:**
- ① REMOVE EXISTING WATER SIGHT GLASS WITH ALL ASSOCIATED PIPING. CAP PIPING BELOW FLOOR, ABOVE CEILING OR IN CHASE AS REQUIRED.
 - ② REMOVE EXISTING LAUNDRY ALONG WITH ALL ASSOCIATED PIPING. CAP PIPING IN CHASE AS REQUIRED.
 - ③ REMOVE EXISTING SINK ALONG WITH ALL ASSOCIATED PIPING. CAP PIPING BELOW FLOOR OR ABOVE CEILING AS SHOWN HEREON.
 - ④ REMOVE EXISTING ELECTRIC WATER HEATER. CAP PIPING TEMPORARILY. SEE NEW WORK DRAWING FOR REMOVAL OF WATER HEATER.
 - ⑤ REMOVE EXISTING 2-COMPARTMENT SINK ALONG WITH ALL ASSOCIATED PIPING. CAP PIPING AS REQUIRED.
 - ⑥ REMOVE EXISTING 2-COMPARTMENT SINK ALONG WITH ALL ASSOCIATED PIPING. CAP PIPING TEMPORARILY IN WALL AS SHOWN. SEE NEW WORK DRAWING FOR LOCATION OF RELOCATED 2-COMPARTMENT SINK.
 - ⑦ DISCONNECT EXISTING RISE SINK AND REMOVE ALL EXISTING PIPING. CAP PIPING ABOVE CEILING AS REQUIRED.

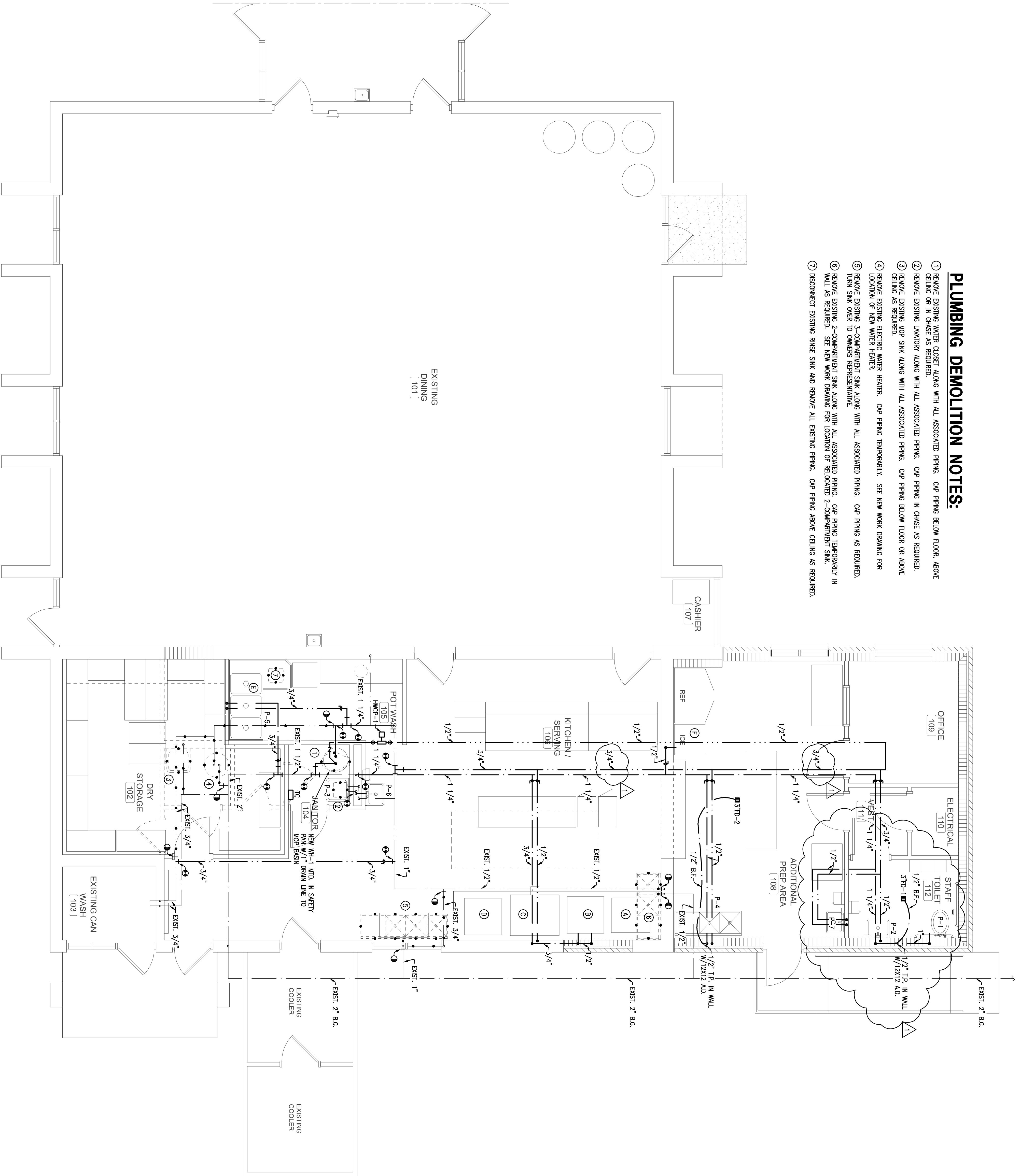

PLUMBING FLOOR PLAN - WATER
SCALE: 1/4" = 1'-0"

**CAFETERIA - KITCHEN EXPANSION
TO
WEST END ELEMENTARY SCHOOL
FOR THE
ETOWAH COUNTY BOARD OF EDUCATION
GADSDEN, ALABAMA**

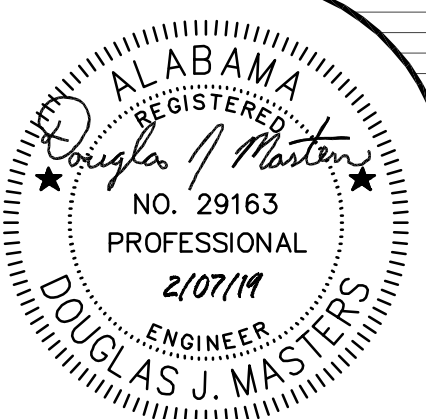

McKEE and ASSOCIATES
ARCHITECTURE and INTERIOR DESIGN
631 SOUTH HULL STREET MONTGOMERY, ALABAMA 36104 (334) 834-9933

SHEET TITLE : PLUMBING FLOOR PLAN - WATER

MOCKEE JOB# : 16.231

DRAWN BY : H. HILL

DATE : 02.07.19

REVISED DATE: MAR 12 2019

REVISED DATE:

REVISED DATE:

SHEET NO. : **P1.2**

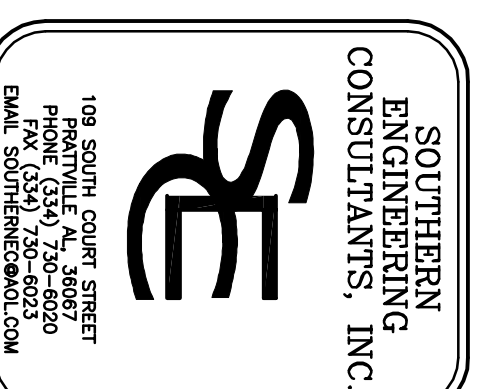

MARK	DESCRIPTION	WASTE	CW	CW	HW	HW	REMARKS
①	CONNECTION ADJ.						
②	CONNECTION STEEL COCKER	2"	3/8"	3/8"	3/8"	3/8"	
③	ELECTRIC TILT SINKLET	2"	3/8"	3/8"	3/8"	3/8"	
④	ELECTRIC RANGE	2"	3/4"	3/4"	3/4"	3/4"	
⑤	SCALED DISH TABLE SINK	2"	3/4"	3/4"	3/4"	3/4"	
⑥	ICE MACHINE	3/4"	3/8"	3/8"	3/8"	3/8"	

MARK	DESCRIPTION	WASTE	CW	HW	REMARKS
P-1	WATER CLOSET	4"	1"	1"	HC
P-2	LAUNDRY	1 1/4"	1/2"	1/2"	HC W/REAR LIGHTING DEVICE
P-3	WOP BUSH	3"	1/2"	1/2"	HC
P-4	TWO COMPARTMENT SINK	1 1/2"	1/2"	1/2"	EXIST. TO BE RELOCATED
P-5	THREE COMPARTMENT SINK	2"	3/4"	3/4"	EXIST. TO BE RELOCATED
P-6	WATER CLOSET	4"	1"	1"	HC
P-7	LAUNDRY	2"	1/2"	1/2"	PROVIDE W/REAR LIGHTING DEVICE

* TUBS/PRE-P-TUBS, ETC. FINISHED BY OTHERS INSTALLED BY THIS CONTRACTOR. SUPPLIES, STEPS, ETC. ARE TO BE PROVIDED BY THIS CONTRACTOR.

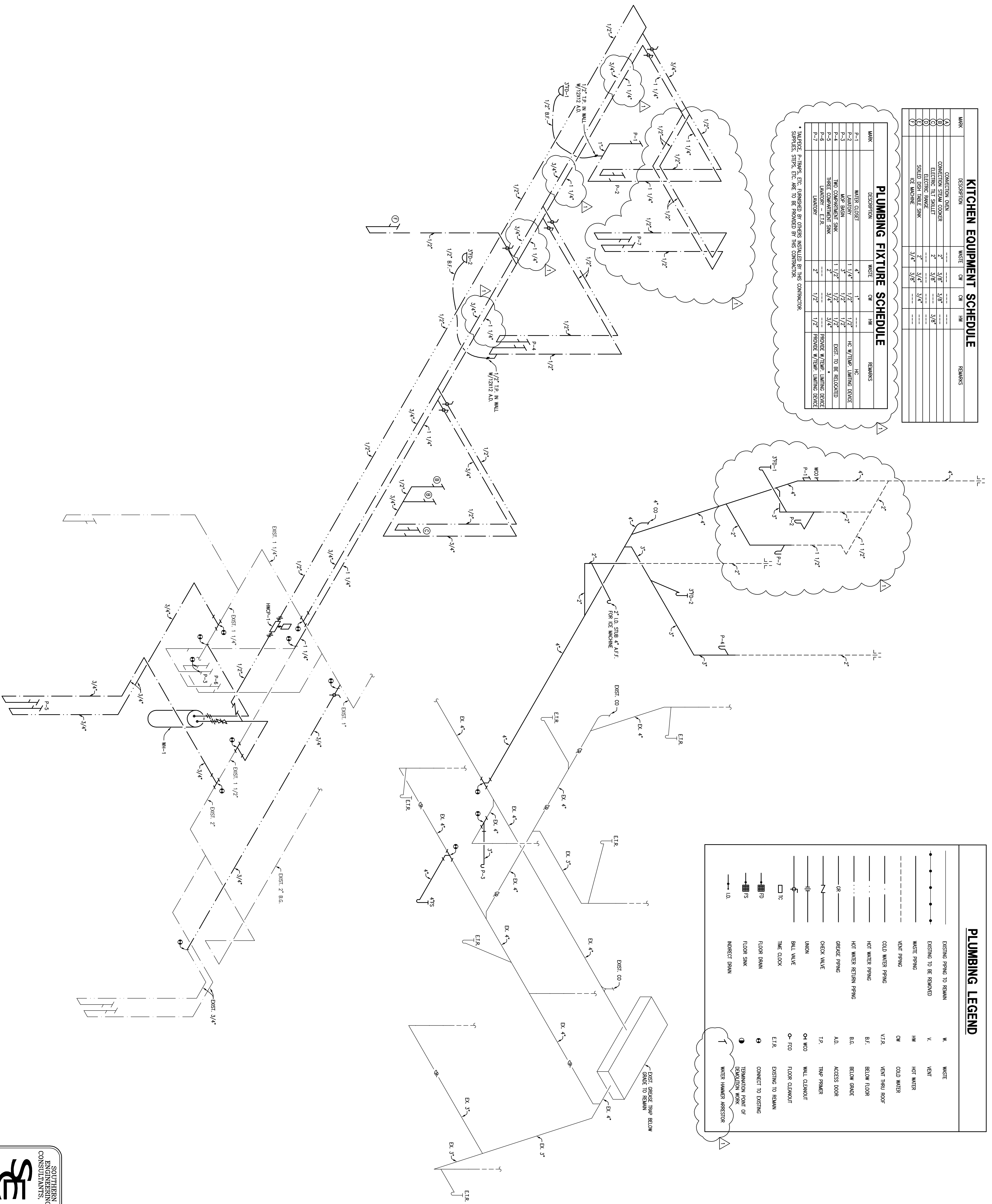

PLUMBING LEGEND	
	EXISTING PIPING TO REMAIN
	EXISTING TO BE REMOVED
	WASTE PIPING
	VENT PIPING
	COLD WATER PIPING
	HOT WATER PIPING
	HOT WATER RETURN PIPING
	GREASE PIPING
	CHECK VALVE
	UNION
	BALL VALVE
	TIME CLOCK
	FLOOR DRAIN
	FLOOR SINK
	NO-DIE DRAIN
	WASTE
	VENT
	HOT WATER
	COLD WATER
	VENT THRU ROOF
	BELOW FLOOR
	BELOW GRADE
	ACCESS DOOR
	TRAP PRIMER
	WALL CLEANOUT
	FLOOR CLEANOUT
	EXISTING TO REMAIN
	CONNECT TO EXISTING
	TERMINATION POINT OF REPLACEMENT WORK
	WATER HAMMER ARRESTOR

CAFETERIA - KITCHEN EXPANSION
 TO
WEST END ELEMENTARY SCHOOL
 FOR THE
ETOWAH COUNTY BOARD OF EDUCATION
 GADSDEN, ALABAMA

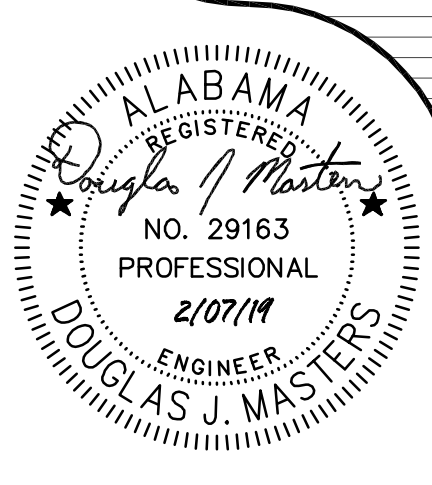

McKEE and ASSOCIATES
 ARCHITECTURE and INTERIOR DESIGN
 631 SOUTH HULL STREET MONTGOMERY, ALABAMA 36104 (334) 834-9933

SHEET TITLE : PLUMBING RISER DIAGRAMS, LEGEND AND FIXTURE SCHEDULE
 MOCKEE JOB # : 16.231
 DRAWN BY : H. HILL
 DATE : 02.07.19
 REVISED DATE : MAR 12, 2019
 REVISED DATE :
 SHEET NO. : **P2.1**

